

## Contents

	Page
Title page	1
FHS Class of 1899 & 1900	2
FHS Class of 1901	3
FHS Class of 1902 thru 1907	4
FHS Class of 1908	5
FHS Class of 1909 & 1910	6
FHS Class of 1911	7
FHS Class of 1912 & 1913	8
FHS Class of 1914	9
FHS Class of 1915	10
FHS Class of 1916	11
FHS Class of 1917	12
FHS Class of 1918	13
FHS Class of 1919	14
FHS Class of 1920	15
FHS Class of 1921	16
FHS Class of 1922	17
FHS Class of 1923	18
FHS Class of 1924	19
FHS Class of 1925	20
FHS Class of 1926	21
FHS Class of 1927	22
FHS Class of 1928	23
FHS Class of 1929	24
FHS Class of 1930	25
FHS Class of 1931	26
FHS Class of 1932	27
FHS Class of 1933	28
FHS Class of 1934	29
FHS Class of 1935	30
FHS Class of 1936	31
FHS Class of 1937	32
FHS Class of 1938	33
FHS Class of 1939	34
FHS Class of 1940	35
FHS Class of 1941	36
FHS Class of 1942	37
FHS Class of 1943	38

## Contents

	Page
FHS Class of 1944	39
FHS Class of 1945	40
FHS Class of 1946	41
FHS Class of 1947	42
FHS Class of 1948	43
FHS Class of 1949	44
FHS Class of 1950	45
FHS Class of 1951	46
FHS Class of 1952	47
FHS Class of 1953	48
FHS Class of 1954	49
FHS Class of 1955	50
FHS Class of 1956	51
FHS Class of 1957	52
FHS Class of 1958	53
FHS Class of 1959	54
FHS Class of 1960	55
FHS Class of 1961	56
FHS Class of 1962	57
FHS Class of 1963	58
FHS Class of 1964	59
FHS Class of 1965	60
FHS Class of 1966	61
FHS Class of 1967	62
FHS Class of 1968	63
FHS Class of 1969	64
FHS Class of 1970	65
FHS Class of 1971	66
MVU Class of 1971 & 1972	67
MVU Class of 1973 & 1974	68
MVU Class of 1975	69
MVU Class of 1976	70
FHS Dedication	71
Franklin Elementary & HS	72



Graduates of  
FRANKLIN HIGH SCHOOL



The High School in 1958

Assembled in the Bicentennial Year of 1976  
by  
The Franklin High School Alumni Association



**CLASS of 1899**

Hefflon Ray  
Pierce Mabel (Morgan)  
Seward Mae  
Webster Hugh

**\*\*\* 1900 \*\*\***

**NO GRADUATES**



CLASS of 1901



CLASS OF 1901

Front Row: L to R: Sadie Phillips, Ernest W. Olmstead, Frank Truax, Clara Robie Hall, Elburn Truax  
Back Row: L to R: Charles W. Gallup, Julius Young, Burton W. Olmstead



# CLASS of 1902

Gallup Frank  
Gallup Lavina  
Reed Elsie (Dawson)

\* \* \* 1903 \*

NO GRADUATES

\* \* \* 1904 \*

NO GRADUATES

\* \* \* 1905 \*

NO GRADUATES

# CLASS of 1906

Rember Fred

# CLASS of 1907



CLASS OF 1907

L TO R: Harold Powell, Sadie Otis Colby, Lynford D. Elrick, Louise Raymo Ploof, Marshall J. Dunham  
Not pictured: Delbert Wing



# CLASS of 1908



(seated l. to r. ) Elrick, Marion (Reynolds), Eaton, Alberta (Houghaboom)  
Mullen, Dorothy (Horskin), Davis, Edith (Gates), Best, Margaret (Durkee)  
Barr, Nellie (Danyow) (standing) Gallup, Hubert, Whitney, Ray, Tittmore  
Gordon, Hanna, Donald, Magnant Arthur, Richard Charles, Tracy Weston



# CLASS of 1909

Barber Winnie (Regan)  
Broe Harlie  
Dunton Charles  
Evans Houghton  
Glidden Ina (Chamberlain)  
Goodhue Gertrude (Conklin)  
King Otis  
McFeeters Ruth (Whiting)  
Morse Ruth (Record)  
Towle Merrill  
Scott Harold  
Whitney Foster  
Wing Inda

\* \* \* 1910 \* \*

NO GRADUATES





CLASS OF 1911

Front Row: L to R: Gladys Woodward Richard, Helen Horskin Richard, Ruth Olmstead Gallup, Lucy Dunton

Back Row: L to R: Mary Toof Scott, Paul Gates, Emerson Shed, Howard Hanna, Myrtle Yates



# CLASS of 1912



Row 1. Perley Florence, Assistant Prin. , Boyd E.S. Prin.  
Row 2. Eccles Ruth (Anderson), Baker Mildred (Geno), Mullen Noel,  
Judd Helen (Olmstead), Walker Ola (Bullis)

## \* \* \* 1913 \* \* \*

NO GRADUATES





CLASS OF 1914

Front Row: L to R: Elnora Powers Stillman, Mildred Yates Erno, Grace Whitman Bassett, Lila Titemore Gravlin, Mabel Toof Raymo  
Back Row: L to R: Winthrop Rember, Myron E. Powers, Weslie Rember



# CLASS of 1915



(sitting l. to r. ) Lawlor Florence (Mullen), Keiser Helen (Powers)  
Hazel Riley (teacher) (standing) Gates Rodney D. , Mr. Cowles (Prin.)



CLASS of 1916



Mullen Arthur, Hastings Ruby (Woodard), Hubbard Seth



# CLASS of 1917



(Row 1. 1. to r.) Riley Helen (Richard), Gates Bernice (Riley)  
Record Lou (Tittimore)  
(Row 2.) Edith Gates (teacher) Emerson Shedd (Prin. ) Russell Earl  
Filler Gladys (Houghaboon)



# CLASS of 1918



(standing l. to r. ) Magnant Leon, Riley Vera (Johnson) Grant Clarence  
(seated) Pratt Ruth (Towle), *Maude (Barnum) Wheeler*



**CLASS of 1919**

Preston Ethel (Powers)



# CLASS of 1920

Desorcie Ruth (Magnant)  
McMahon Helen (Dimon)  
Powell Wilma  
Smith Rose (Mullen)



**CLASS of 1921**

Hendrick Kenneth  
Hubbard Guy



# CLASS of 1922



(standing l. to r. ) Tittmore Glenn, Riley Oscar, Smith James (Prin. )  
Mullen Robert, Geno Melvin  
(seated l. to r. ) Balanger Doris (Mullen), Cowles Evelyn (teacher)  
Mashia Harold, Libby E. (teacher) Burnham Virginia (Noyes)



# CLASS of 1923



1<sup>st</sup> Row: L to R: Ruth (Manley) Smith, Glenna Messier, Sarah (Peckham) Smith, Vivian (Tatro)Belanger, Wilma Goddard

2<sup>nd</sup> Row: L to R: Helen (Johnson) Duba, Mary (Strait) Johnson, Martha (Hanna) Towle, Helen McDermott, Marjorie (Peckham) Smith

Back Row: L to R: Morton Hanna, James Smith, Principal, Donald Johnson



CLASS of 1924



L. to R. Darling Ralph, Wright Neal, Boudreau Fred, Raymond Gladys (Ploof)



CLASS of 1925



Lothian Blanche (Tatro) Hebard Lora (Record) Carmichael Esther (Powers)

# CLASS of 1926

Powers Freda

Riley Doris (Towle)

Vance Edith (Longman)



# CLASS of 1927



(standing l. to r. ) Pratt Gertrude (Strait) Pratt George, Russell Helen  
(seated l. to r. ) Messier Winslow, Boudreau Howard

# CLASS of 1928



(standing l. to r. ) Kinney Esther (Willard), Glidden Richard,  
Gallup Helen  
(seated l. to r. ) Mitchell Ruby (Magnant) Wright Helen (Towle)  
Rashaw Ruth (Greene)



CLASS of 1929

Ellsworth Elmer

CLASS of 1930



Row 1. (l. to r. ) King Esther (Strait), Lampman Wilma (Towle),  
Toof Marion (Glidden), Caswell Dore (Yates)  
Row 2. Toof Milo, Benjamin Thelma (Olmstead), Towle Glen, Goodrich  
Mary (Gallup) Manley Deforest  
Row 3. Magnant Max, Yates Don



CLASS of 1931



(standing l. to r. ) Gates Earl, Waters Marion (Greene) Pierce Robert  
(seated l. to r. ) Perron Catherine (Merrill) Pierce Charles, Webster  
Helene (Wright)



CLASS of 1932



Row 1.(1. to r. ) Towle A. S. , Greenland Beulah (Brown), Magnant Marjorie (Tatro) , Gates Hyla (Willard) , Brown Alton  
Row 2. Prin. Sturtevant, Kingsland Helen (Brill) Benjamin Maurice, Glidden Frances (Westcot) Truax Feno, L. Gates (teacher)



CLASS of 1933



Row 1.(l. to r.) Benjamin Charlene(Scott), Shrader Wilma (Powers)  
Magnant Helen (Greene)  
Row 2. l. to r. ) Messier Thomas, Benjamin Newell, Raymo Richard,  
Horskin Robert

# CLASS of 1934



Row 1.. Messier Madeline (Towle), Ashton Boyd  
Row 2. Sweeney Robert, Seymour Persis (Glidden)



CLASS of 1935



Row 1. Pierce Philip, Roberts Marguerite (Wright) Ravelin Doris (Dunham)  
Horskin Barbara (Bowen), Hanna Bernice (Westcot) Whitney Arnold  
Row 2. Olmstead Martha (Richard), Pierce Elbridge, Westcot Hazel (Whitney)  
Scott Renwick, Munson Isabel (Flinton)



CLASS of 1936



Standing: Benjamin Alan, Record Miriam, Whiting Richard  
Seated: Towle Thelma (Corwell), DeGoosh Winifred (Irish)  
Not pictured: Hull Merriman, Rogers Arnold



CLASS of 1937



Standing: Olmstead Eugene, Towle Lorraine (Willard),  
Gates William Charles,  
Sitting: Hamlin Rachel (Whiting), Greene Robert, Lantman  
Wayne, Cyr Wilma (Westcot)

# CLASS of 1938

Colomb Bernice (Fields)  
Garrett Elizabeth (Horskin)  
Greene Stanley  
Hull Carroll  
Laplant Eldon  
Loomis Altha (Towle)  
Magnant Robert  
Richard Geraldine (Lothian)  
Towle Winslow



# CLASS of 1939

Ashton Donald

Buchanan Ruth (Harrison)

Cyr Lloyd

Irish Robert

Pierce Winston

Richard Almon



**CLASS of 1940**



**Johnson** Genevieve (Messier), Greenwood Kathleen (Ploof), Irish Marjorie (Gates),  
Mullen Wayne, Lemnah Phyllis (King), Whiting John, Kinney Wanda (West),  
Olmstead Howard



CLASS of 1941



Lothian Guy, Buck Marguerite (Benjamin), Ploof Roswell

CLASS of 1942

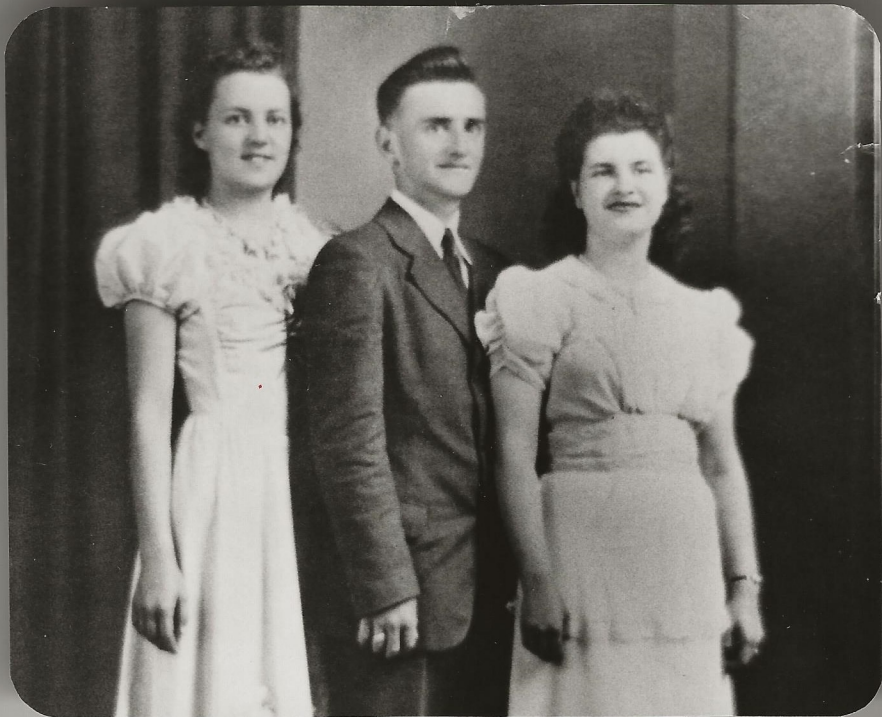

Prive Rachel (Streeter), Dunham Keith, Lemnah Doris (King)



# CLASS of 1943



Standing: Richard James, Pratt Clayton, Lothian Lyle,  
Seated: Streeter Gwendolyn, Gratto Rita (LaBelle), Crossman Pansy (White)  
Not pictured: Ashton Leon



FRANKLIN HIGH - 1944



Mullen Ph ebe J. (Westcott), Arnold Corrine (Bennette), Hill Gladys (Boulais),  
Carman Norma, Guilmette June (Lafley)



# CLASS of 1945



Row 1. Robinson Idolyn (Messier), Machia Shirley (Riley), Merchant Marion (Richard)  
Row 2. Magnant Royce, Mullen Charles, Geno Melvin Jr. , Tittmore Harland



GRADUATING CLASS 1946



Row 1. Guthrie Shirley (Phelps), Gates Marion Priscilla (Dewing),  
Goulette Virginia (West)  
Row 2. Boudreau Pauline (Jette), Lothian Merriman, Riley Marilyn,  
Gates Charles, Tiptemore Ruth (McDermott)



HIGH SCHOOL 1947



Row 1. Hislop Theresa (Proper), Smith Martha (Samson), LaFlame Muriel (Spooner), Trembley Charlotte (Geno), Machia Clarice (Lahue)  
Row 2. Dewing Gilbert, Olmstead Martha J. (Riley), Gaboriault Armand, Gates Geoffrey  
Magnant Claude



FRANKLIN HIGH SCHOOL 1948



Row 1. Dewing Betty (Benjamin), Rainville Imogene (Colomb),  
Merriam Jane (Gates)  
Row 2. Poissant Joyce (Johnson), LaFlame Gordon, Lothian Alton,  
Richard Lloyd, Randall Hortence (Roberts)





Row 1. Reil Kathleen (Thibault), Richard Madeline (Benjamin),  
Korzan Mary (Columb), Corey Beverly (McLeod), Raymond Madeline  
(Messier), Hull Sally (Gates)  
Row 2. McDermott Stanley Jr. , Ladieu Lyle, Towle James G. ,  
Columb Richard, Cyr Robert, Richard Albert, West Leo Jr.



CLASS of 1950



Row 1. L. to R. Magnant Aline (Rainville), McDermott Madeline (Jette),  
Magnant Janet  
Row 2. Berg Bertha (Bouchard), Samson Olin, Elwood June (Morgan),  
Lothian Stanley, Currier Eunice



# GRADUATION CLASS 1951



Row 1. Lothian Lucille (LaFlame), Stanley Bruce, Lothian Betty (Barnum),  
Row 2. Columb Simone (Bouchard), Magnant Bradley, Evans Anne (Towle),  
Hubbard John, Stanley Rosemary (Jette)



GRADUATION CLASS 1952



Row 1. Fitzgerald Betty (Raymond), Sargent Arlene (Wright), Columb Ortha  
Row 2. Ladieu Roger, Gates Hugh, Stanley John, Lothian Roger, Samson David, Benjamin Bruce



# GRADUATION CLASS 1953



Row 1. Paradee Anita (Menard), Barnum Shirley (Glidden)  
Row 2. Benjamin James, Gates Mary (Towle), Lothian Arthur ,  
Toof Sybil (Geno)

GRADUATION CLASS 1954



Row 1. Ryan Cynthia (Clark), Ladieu Sylvia (Westcot)  
Row 2. Boudreau Harvey, Granger Richard, Columb Alfred



# FRANKLIN HIGH SCHOOL

Class of 1955



Row 1. Stanley Sheila (Columb), Selby Rita (Magnant), Desroches Anne (Myott),  
Row 2. Cyr Beverly (Lothian), Labrie John, Jette Edmund, Columb Winston, Jette Beverly (Hubbard)



GRADUATION CLASS 1956



Row 1. Boyd Arreta (Emch), Miller Suzanne (Horskin), Lothian Dorothy (Glidden), Wright Betty Ann (Magnant), Larose Dorcas (Riley), Anderson Sandra (Benjamin), Wright Phyllis (Stanley), McIntosh Patricia (Olmstead)  
Row 2. Wright Lawrence, West Leland, Magnant Richard, Magnant Thomas, Carman Foster, Granger Edward, Corey Bruce  
Not pictured: Alfred Boudreau



GRADUATION CLASS 1957



Row 1. Messier Norman, Labrie Ramona (Magnant), Magnant Howard,  
Row 2. Sartwell Alfred, Lothian Loren, Wright Lauren, Garland Donald,  
Wright James, Stanley Gary



# GRADUATION CLASS 1958



Standing: Boudreau Carroll, Messier James, Rainville John  
Seated: Rainville Betty (Myott), Wright Joyce (Tittemore)



# GRADUATION CLASS 1959



Cummings Audrey, Boudreau Richard E. , Westcot Richard, Granger John



# GRADUATION CLASS 1960



Piller Wanita (Lafley), Westcot David, Benjamin Sandra (Lothian),  
Dunton John



CLASS of 1961



Row 1. Domingue Donna (White), Levick Alice (Magnant), Menard Barbara (West)

Row 2. Chalifoux John, Messier Gary, Wright N. Morgan, Toof M. Richard, Benjamin Herman

Not pictured: Marchessault Carol (Benjamin)

MORRIS of  
BARRE, VT.



CLASS of 1962

CLASS OF 1962

MORRIS OF  
DARR, V.I.C.

Lothian Gary, Richard Don, Myott Lawrence, Cooper Richard  
Not pictured: Colburn Brenda (Mayo)



CLASS

of

1963



Abells Carol (Emch)  
Magnant Robert  
Patterson Richard  
Pillsbury Rachel (Larock)



CLASS of 1964



Standing: Patterson Pauline (Wright), Pelkey Madeline (Fields),  
Magnant Raymond, Messier Carol (Sweeney), Corey Mary Lou (Richard)  
Seated: Horskin Gaylord, Cooper Darlene (Greenwood), Stanley Laurel,  
Pierce Kenton  
Not pictured: Baker Judith (Messier), Toof D. Ann (Harvey)



# CLASS of 1965



Row 1. Garrow Susan (Brier), Couture Penny (Harrod), Pierce John,  
~~Jewett~~, Ruth (Myott), Moseley Bonnie (Elwood)  
Row 2. Couture Donald, Jones Wayne, Hance Wayne, Quintin Ernest  
Not pictured: Robtoy Donna (Peaslee)



Trip to Washington D.C.



Row 1. David Magnant, Congressman Robert Stafford, Shirley Emch  
Row 2. Marjorie Dewing, Advisor, Allen Granger, Ralph Emch, Rita Myott



# CLASS of 1967



Row 1. Boudreau Joyce (Benjamin), Boudreau Richard, Greenwood Dale,  
Wright Roger

Row 2. Peaslee Ruth Ann (Magnant), Clark Diane (White), Emch Lynda (Elwood)  
Blaney Richard, Benjamin Gary, Bouchard Jean

Not pictured: Clark John



# CLASS of 1968



Standing: Clark Donald, Bouchard Omer, Columb Cedric, Mullen James,  
Tatro Dwight, Glidden Lyle, Chamberlain Gaylord  
Seated: Benjamin Linda, Dey Wanda (Gokey), Bushey Joann (Therrien),  
Bouchard Louise, Teague Jo-Ann (Sherrer), Robinson Donna (LeClair)  
Not pictured: Messier Sylvia (Benjamin)



# CLASS of 1969



Domina John, Richard Lyle, Elwood Clifford, Cooper Bernard, Harrod Douglas,  
Mullen Charles  
Bouchard Claire, Hull Melanie, Sherrer Norma, Thurber Penny (Glidden),  
McGowan Marlene  
Not pictured: Beyor Karen (Richard), Emch Jeannie (Couture)



CLASS of 1970



Standing: Clark David, Bishop Larry, Lothian Brian, Bouchard Philip  
Seated: Swindling Diane (Pierce), Tittlemore Deborah, LeClair Margaret,  
Brainerd Barbara (Bates), Gates Brenda, Dandurand Anne  
Not pictured: Columb Annette (Breault), Malone Terry, Malone Ruth (Callan)



# Franklin Central School



Grades 1-6 in 1976



# M.V.U. Alumni from Franklin

## CLASS of 1971

Bates Gary  
Bouchard Gabrielle  
Columb Timmy  
Elwood Ivan  
(Forty) Stephanie *Dewing*  
Gagne M. Madeline (Domina)  
Gates George  
Larouche, Bonnie (Richard)  
\*Lumbra Benny  
McDonald Sherry (Scott)  
Noel, Jackie (Bouchard)  
Richard Thomas  
Sartwell James  
Scott Gary  
Stanhope, Andrea (Rainville)  
Tatro John  
Larose, Daniel

## CLASS of 1972

Barnum Brian  
Bishop Alan  
Britch James  
Feeley Colleen (Pierce)  
Forty, *Bradley*  
Gates David  
Lothian Kim  
Magnant Charles  
Menard Donald  
Olmstead Harmon  
Ploof Marshall  
Quintin Andrew  
Rainville Andrew Gregory  
Scott Joanne  
Wright Brenda (Lothian)

*Missisquoi Valley*  
UNION HIGH SCHOOL

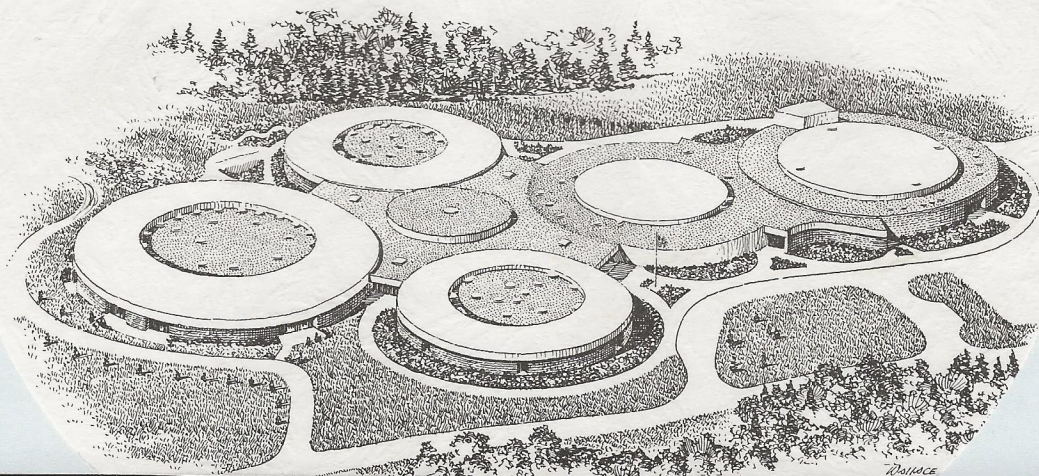



## CLASS of 1973

Britch Cynthia  
Columb Mary Lou  
Dandurand Marc  
Davis Arthur  
Davis Diane (Noel)  
Donna Bonnie (Gokey)  
Erno Ernest  
Erno Hugh  
Fregeau Barry  
Gates Gregg  
Marshall Deborah  
Mullen Marc  
Pierce Margaret  
Pierce Phyllis  
Rainville Bonnie (Barnum)  
Rainville Claude  
Rainville Michael  
Scott Zane  
Sweet Gilbert

## CLASS of 1974

Barnum Dorothy E.  
Bouchard Serge  
Elwood Walter  
Forty Greg  
Gates Paul  
Godin Charles  
Lamonda Joyce (Hammond)  
Messier Timothy  
Rainville Anne  
Richard Debra



# CLASS of 1975

Barnum Linda  
Benjamin Kathy  
Bishop Bonnie  
Beauregard Anne Marie  
Britch George  
Cyr Kathy (Sorrell)  
Dewing James  
Gagne Cynthia (Rice)  
Gates Robert  
Godin Joanne  
Hammond Timothy  
Lothian Arthur  
Menard Vanka (Johnson)  
Mercier Jeannette  
Mullen Jay  
Noel Ronald  
Ploof Sherry  
Quintin Mary  
Rainville Stephen  
Richard Charles  
Scott Darcy  
Sweet Monica (Desroches)  
Vieta Patrinka (Steinhour)  
Wedge Donald  
Wetherbee David



# CLASS of 1976

Bishop Ronald  
Boudreau Robin  
Carswell David  
Chamberlain Mary Ann  
Dandurand Louis  
Desroches Madeline  
Dewing Priscilla  
Filarelli Michael  
Forty Jennifer  
Godin Susan  
Machia Evelyn (Davis)  
Morton Richard  
Ploof Paula  
Pierce Terrance  
Rainville Alan  
Rainville Alicia  
Wedge Ann



## Franklin High School Dedication - Tuesday, June 14, 1910

### TO DEDICATE NEW SCHOOL.

Exercises Will Be Held at Franklin  
Next Tuesday.

(Special to The Messenger.)

Franklin, June 9.—The new high school building will be dedicated Tuesday afternoon, June 14, at 2 o'clock. The program will consist of brief speeches by Principal E. S. Boyd, A. D. Horskins, and others. State Superintendent of Education Mason S. Stone will deliver the principal address.

A feature of the exercises will be an exhibit of the work done by all the grades during the past year.

The public will be invited to inspect the work exhibited and the building and its equipment.

The building and exhibit will be open to visitors throughout the afternoon after 1 o'clock.

*St. Albans Messenger*

June 9 & June 15, 1910

### SCHOOL BUILDING DEDICATED.

Up-to-Date Structure at Franklin  
Opened with Fitting Exercises.

(Special to The Messenger.)

Franklin, June 14.—The new high school building which was erected at a cost of \$8,000 by C. C. Sunderland, of St. Albans, contractor, was dedicated yesterday with appropriate exercises.

The building is a up-to-date structure 42x55 feet and two stories high, with basement. Steam heat is conveyed to every room above the basement in which are the toilet, boiler, and two play rooms.

The play grounds are in the rear of the building and contain three acres which have been graded and rolled, making a large and commodious baseball diamond.

The program of the day was as follows:

Invocation, the Rev. F. Wilson Day. Singing, M. E. Shedd, G. H. Anderson, F. L. Hopkins, F. C. and A. D. Whitney.

Opening address, Edwin S. Boyd, principal of the high school, subject, "The High School and the Community".

The Hon. C. W. Gates, state highway commissioner, and E. J. Best, of Enosburg Falls, superintendent of schools, then each delivered an interesting and instructive address.

Address, "The Function of Schools", State Superintendent of Education Mason S. Stone, of Enosburg Falls.

The addresses were listened to with the closest attention.

The exercises proper were concluded by singing, followed by an informal inspection of the exhibits of the work done during the past school year, showing such marked improvement that Principal Boyd can rest assured that he has the support of the people in his efforts to upbuild and strengthen the educational element of the town. Mr. Boyd has been re-engaged as principal for the ensuing year.



The Richard Studio  
RICHMOND, VT.



1930